

# AVALON

SPECIAL DANCE ARRANGEMENT...

Arranged by  
CARL HASEMAN, Mus 1/c USNR

Composed by AL JOLSON,  
B. G. DE SYLVA and VINCENT ROSE

1st Eb Alto Saxophone

Moderate Bounce

Copyright 1920, Remick Music Corp., New York, N. Y.  
This Special Arrangement Copyright 1946 by REMICK MUSIC CORP., 1250 Sixth Avenue, New York 20, N. Y. and made expressly for distribution to all  
authorized Navy Bands by the U.S. Navy School of Music, Navy Yard, Washington 25, D. C.  
International Copyright Secured Made in U. S. A.

All Rights Reserved including Public Performance for Profit  
The making of any unauthorized adaptation, arrangement or copy of this work is prohibited.

AVALON

2

F 7 f

G 4

H I sf

3 Soli

K 4

L 4

M

lip hx

ff

# AVALON

## SPECIAL DANCE ARRANGEMENT

Arranged by  
CARL HASEMAN, Mus I/c USNR

Composed by AL JOLSON,  
B. G. DE SYLVA and VINCENT ROSE

2nd Eb Alto Saxophone

Moderate Bounce

Copyright 1920, Remick Music Corp., New York, N. Y.

This Special Arrangement Copyright 1946 by REMICK MUSIC CORP., 1250 Sixth Avenue, New York 20, N. Y. and made expressly for distribution to all authorized Navy Bands by the U.S. Navy School of Music, Navy Yard, Washington 25, D. C.

International Copyright Secured

All Rights Reserved Including Public Performance for Profit

Made in U. S. A.

The making of any unauthorized adaptation, arrangement or copy of this publication or any part thereof, is an infringement of the copyright therein.

AVALON

# AVALOI

## SPECIAL DANCE ARRANG

Arranged by  
CARL HASEMAN. Mus 1/c USNR

Composed by AL JOLSON,  
B. G. DE SYLVA and VINCENT ROSE

1st Bb Tenor Saxophone

Moderate Bounce

Copyright 1920, Remick Music Corp., New York, N. Y.  
This Special Arrangement Copyright 1946 by REMICK MUSIC CORP., 1250 Sixth Avenue, New York 20, N. Y. and made expressly for distribution to all  
authorized Navy Bands by the U.S. Navy School of Music, Navy Yard, Washington 25, D. C.  
International Copyright Secured

Made in U. S. A.

All Rights Reserved Including Public Performance for Profit  
The making of any unauthorized adaptation, arrangement or copy of this publication, of any part thereof, is an infringement of copyright and subjects the  
infringer to severe penalties under the Copyright Act.

This printed copy is the property of the U. S. Navy.

AVALON

SOLO AD LIB.

1st Bb Tenor Saxophone Page 2

2 F G7 G7 G7

G7 Cm Cm1 G7 Eb6 AS IS G

SOLO G9 Cm6 F7 Bb Eb Bb AS IS

R I

WITH TRB. Soli

K

L 4

M

3

lip

# AVALON

## SPECIAL DANCE ARRANGE

Arranged by  
CARL HASEMAN, Mus 1/c USNR

Composed by AL JOLSON,  
B. G. DE SYLVA and VINCENT ROSE

2nd Bb Tenor Saxophone  
Moderate Bounce

Copyright 1920, Remick Music Corp., New York, N. Y.  
This Special Arrangement Copyright 1946 by REMICK MUSIC CORP., 1250 Sixth Avenue, New York 20, N. Y. and made expressly for distribution to all  
authorized Navy Bands by the U.S. Navy School of Music, Navy Yard, Washington 25, D. C.  
International Copyright Secured

Made in U. S. A.

All Rights Reserved Including Public Performance for Profit  
The making of any unauthorized adaptation, arrangement or copy of this publication, or any part thereof, is an infringement of copyright and subjects the  
infringer to severe penalties under the Copyright Act.  
This printed copy is the Property of the U. S. Navy

AVALON

2nd Bb Tenor Saxophone  
Page 2

# AVALON

## SPECIAL DANCE ARRANGEMENT

Arranged by  
CARL HASEMAN, Mus I/c USNR

Composed by AL JOLSON,  
B. G. DE SYLVA and VINCENT ROSE

5th Eb Baritone Saxophone

Moderate Bounce

AVALON

- Staff 7:** Continues the melodic line with various articulations and slurs.

# AVALON

## SPECIAL DANCE ARRANGEM

Arranged by  
CARL HASEMAN, Mus I/c USNR

Composed by AL JOLSON,  
B. G. DE SYLVA and VINCENT ROSE

1st Bb Trumpet

Moderate Bounce

*f* *Solo* *Tutti* **A** 4 4 2 **B** **C** 6 **D** 2 **E** 8 **HAT** + o + o

Copyright 1920, Remick Music Corp., New York, N. Y.  
This Special Arrangement Copyright 1944 by REMICK MUSIC CORP., 1250 Sixth Avenue, New York 20, N. Y. and made expressly for distribution to all authorized Navy Bands by the U.S. Navy School of Music, Navy Yard, Washington 25, D. C.  
International Copyright Secured.

All Rights Reserved Including Public Performance for Profit

Made in U. S. A.

The making of any unauthorized adaptation, arrangement or copy of this publication, or any part thereof, is an infringement of copyright and subjects the infringer to severe penalties under the Copyright Act.

AVALON

1st Bb Trumpet

OPEN Page :

# AVALON

## SPECIAL DANCE ARRANGEMENT

Arranged by  
CARL HASEMAN, Mus 1/c USNR

Composed by AL JOLSON,  
B. G. DE SYLVA and VINCENT ROSE

2nd Bb Trumpet

Moderate Bounce

Copyright 1920, Remick Music Corp., New York, N. Y.

This Special Arrangement Copyright 1946 by REMICK MUSIC CORP., 1250 Sixth Avenue, New York 20, N. Y. and made expressly for distribution to all authorized Navy Bands by the U.S. Navy School of Music, Navy Yard, Washington 25, D. C.

International Copyright Secured

Made in U. S. A.

All Rights Reserved Including Public Performance for Profit

The making of any unauthorized adaptation, arrangement or copy of this publication, or any part thereof, is an infringement of copyright and subverts the intention to secure benefits to the public.

AVALON

# AVALON

## SPECIAL DANCE ARRANGEMENT

Arranged by  
CARL HASEMAN, Mus 1/c USNR

Composed by AL JOLSON,  
B. G. DE SYLVA and VINCENT ROSE

3rd Bb Trumpet  
Moderate Bounce

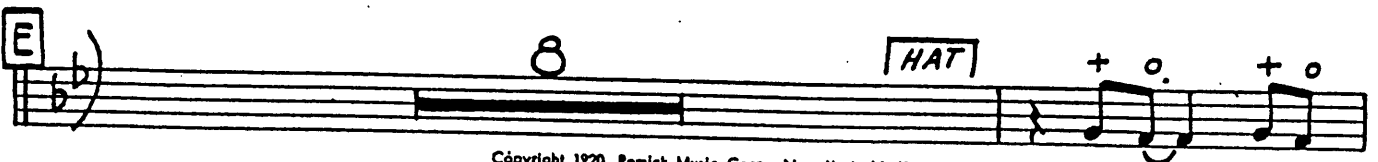
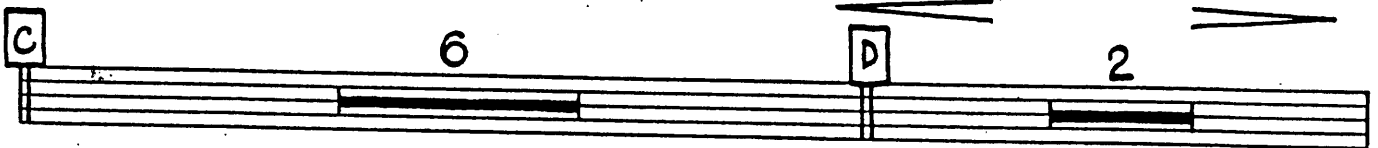
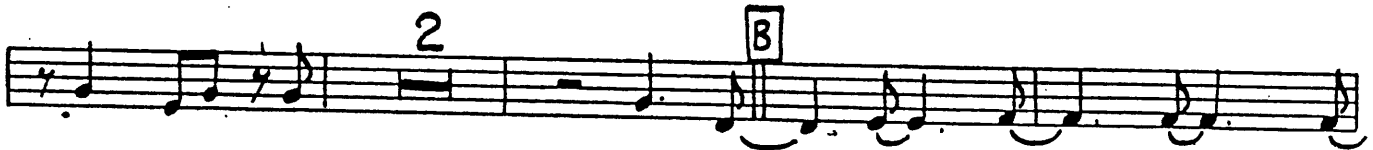

Copyright 1920, Remick Music Corp., New York, N. Y.  
This Special Arrangement Copyright 1946 by REMICK MUSIC-CORP., 1250 Sixth Avenue, New York 20, N. Y. and made expressly for distribution to all authorized Navy Bands by the U.S. Navy School of Music, Navy Yard, Washington 25, D. C.  
International Copyright Secured  
All Rights Reserved including Public Performance for Profit  
Made in U. S. A.  
The making of any unauthorized adaptation, arrangement or copy of this publication, or any part thereof, is an infringement of copyright and subjects the

AVALON

# AVALON

## SPECIAL DANCE ARRANGEMENT

Arranged by  
CARL HASEMAN, Mus 1/c USNR

Composed by AL JOLSON,  
B. G. DE SYLVA and VINCENT ROSE

4th Bb Trumpet

Moderate Bounce

Copyright 1920, Remick Music Corp., New York, N. Y.

This Special Arrangement Copyright 1946 by REMICK MUSIC CORP., 1250 Sixth Avenue, New York 20, N. Y. and made expressly for distribution to all authorized Navy Bands by the U.S. Navy School of Music, Navy Yard, Washington 25, D. C.

International Copyright Secured

Made in U. S. A.

All Rights Reserved Including Public Performance for Profit

The making of any unauthorized adaptation, arrangement or copy of this publication or any part thereof is an infringement of the copyright and subject to the

AVALON

4th Bb Trumpet  
Page 2

**F** 7

*f*

**G** 2

*f*

**H**

*ff*

**I**

*ff*

**J**

*ff*

**K** 4

*ff*

**L**

*ff*

**M** 2

*ff*

**N** 2

*ff*

**O**

*ff*

# AVALO!

## SPECIAL DANCE ARRANGEMENT

Arranged by  
CARL HASEMAN, Mus 1/c USNR

Composed by AL JOLSON,  
B. G. DE SYLVA and VINCENT ROSE

1st Trombone

Moderate Bounce

- Measures 6-9: Continuation of the melodic line.
- Measures 11-14: Continuation of the melodic line.
- Measures 16-20: Continuation of the melodic line.
- Measures 22-25: Continuation of the melodic line.

Copyright 1920, Remick Music Corp., New York, N. Y.  
This Special Arrangement Copyright 1946 by REMICK MUSIC CORP., 1250 Sixth Avenue, New York 20, N. Y. and made expressly for distribution to all authorized Navy Bands by the U.S. Navy School of Music, Navy Yard, Washington 25, D. C.  
International Copyright Secured

All Rights Reserved Including Public Performance for Profit

Made in U. S. A.

The making of any unauthorized adaptation, arrangement or copy of this publication, or any part thereof, is an infringement of copyright and subjects the infringer to legal action.

AVALON

# AVALON

## SPECIAL DANCE ARRANGI

Arranged by  
CARL HASEMAN, Mus I/c USNR

Comp  
B. G. DE SYLVA and VINCENT ROSE

2nd Trombone

Moderate Bounce

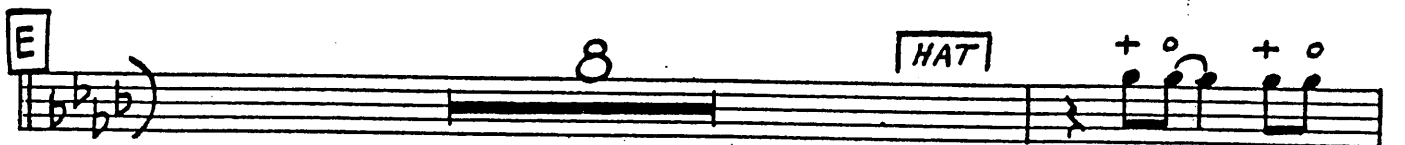
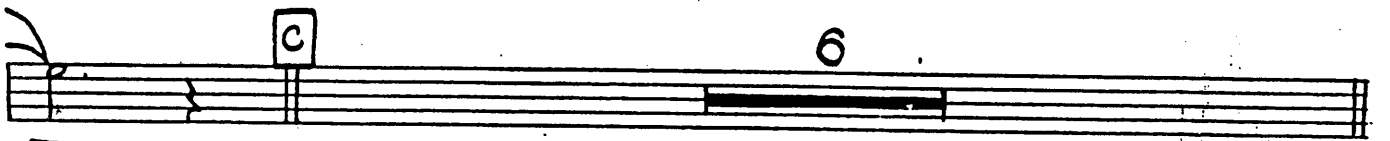

Copyright 1920, Remick Music Corp., New York, N. Y.  
This Special Arrangement Copyright 1946 by REMICK MUSIC CORP., 1250 Sixth Avenue, New York 20, N. Y. and made expressly for distribution to all authorized Navy Bands by the U.S. Navy School of Music, Navy Yard, Washington 25, D. C.  
International Copyright Secured

Made in U. S. A.

All Rights Reserved Including Public Performance for Profit  
The making of any unauthorized adaptation, arrangement or copy of this publication, or any part thereof, is an infringement of copyright and subjects the infringer to severe penalties under the Copyright Act.  
This printed copy is the Property of the U. S. Navy.

AVALON

- Staff 1:** Features a sequence of notes with fingerings  $+ \circ$  and  $+ \circ$ .
- Staff 2:** Includes a box labeled "OPEN", a box labeled "F", and a fingering "7".
- Staff 6:** Continues the melodic line with various articulations.
- Staff 7:** Starts with a box labeled "K" and a fingering "4".
- Staff 9:** Features a box labeled "M", a fingering "2", and a triplet of notes.

# AVALON

## SPECIAL DANCE ARRANGEM

Arranged by  
CARL HASEMAN, Mus 1/c USNR

Composed by AL JOLSON,  
B. G. DE SYLVA and VINCENT ROSE

3rd Trombone

Moderate Bounce

- System 3:** Continues the melodic line, ending with a quarter rest.

Additional markings include dynamics *f* and *p*, articulation marks (>), and section markers **A**, **B**, **C**, **D**, and **E**. A **HAT** marking is present in the final system. The score concludes with a double bar line.

Copyright 1920, Remick Music Corp., New York, N. Y.

This Special Arrangement Copyright 1946 by REMICK MUSIC CORP., 1250 Sixth Avenue, New York 20, N. Y. and made expressly for distribution to all authorized Navy Bands by the U.S. Navy School of Music, Navy Yard, Washington 25, D. C.

International Copyright Secured

Made in U. S. A.

All Rights Reserved Including Public Performance for Profit

The making of any unauthorized adaptation, arrangement or copy of this publication, or any part thereof, is an infringement of copyright and subjects the infringer to severe penalties under the Copyright Act.

This printed copy is the property of the U.S. Navy School of Music

AVALON

# AVALON

## SPECIAL DANCE ARRANGEMENT

Arranged by  
CARL HASEMAN, Mus I/c USNR

Composed by AL JOLSON,  
B. G. DE SYLVA and VINCENT ROSE

4th Trombone

Moderate Bounce

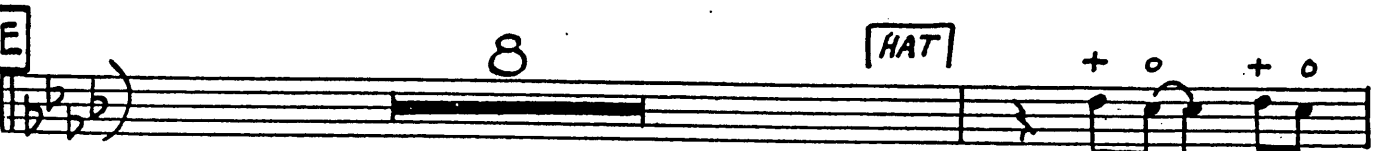
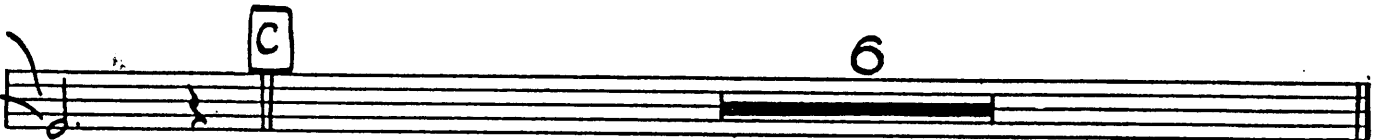
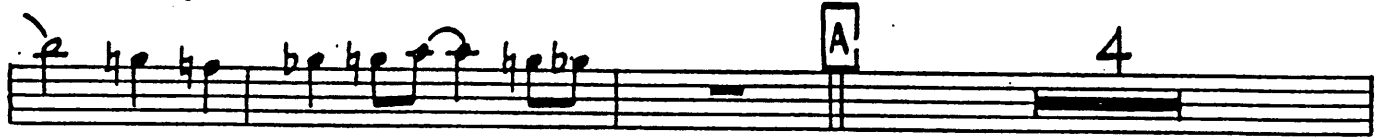

Copyright 1920, Remick Music Corp., New York, N. Y.

This Special Arrangement Copyright 1946 by REMICK MUSIC CORP., 1250 Sixth Avenue, New York 20, N. Y. and made expressly for distribution to all authorized Navy Bands by the U.S. Navy School of Music, Navy Yard, Washington 25, D. C.

International Copyright Secured

Made in U. S. A.

All Rights Reserved Including Public Performance for Profit

The making of any unauthorized adaptation, arrangement or copy of this publication or any part thereof, is an infringement of copyright and subjects the

AVALON

# AVALON

## SPECIAL DANCE ARRANGEMENT

Arranged by  
CARL HASEMAN, Mus 1/c USNR

Composed by AL JOLSON,  
B. G. DE SYLVA and VINCENT ROSE

Bass

Moderate Bounce

8

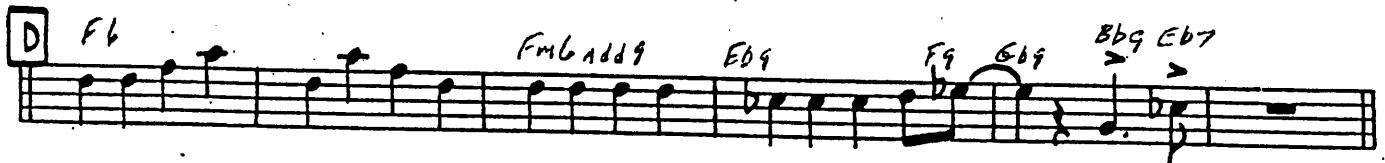
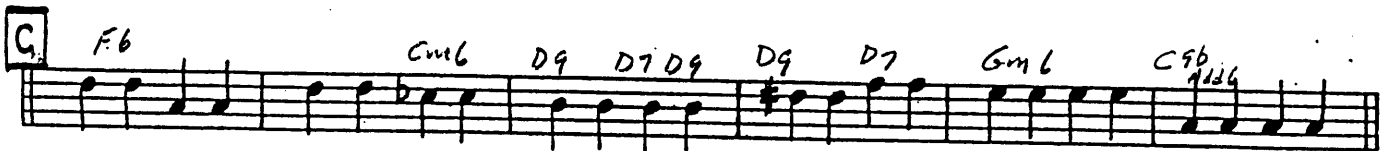
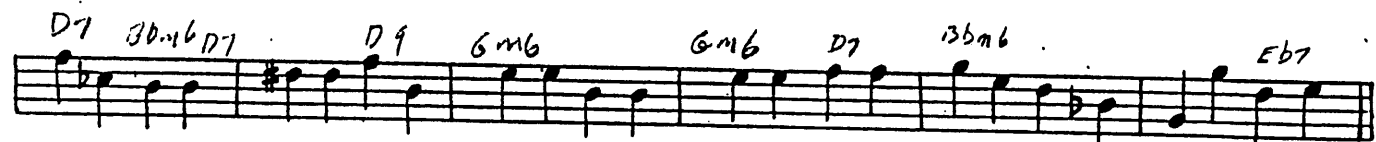
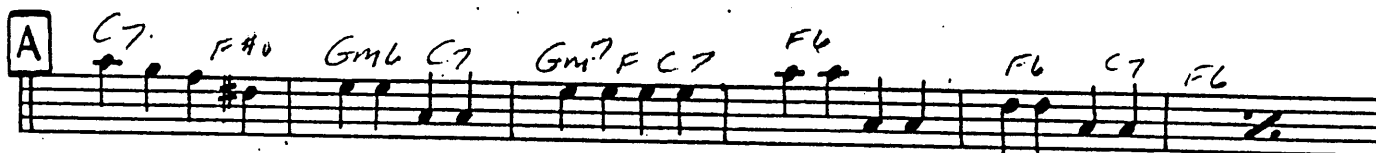

# AVALOI

## SPECIAL DANCE ARRANGEMENT

Arranged by  
CARL HASEMAN, Mus 1/c USNR

Composed by AL JOLSON,  
B. G. DE SYLVA and VINCENT ROSE

Guitar

Moderate Bounce

8

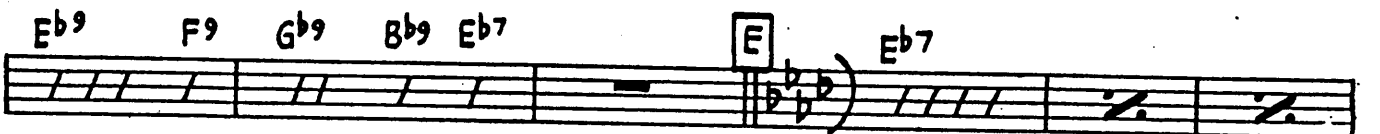
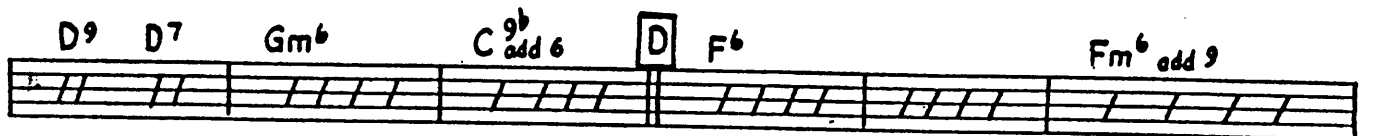
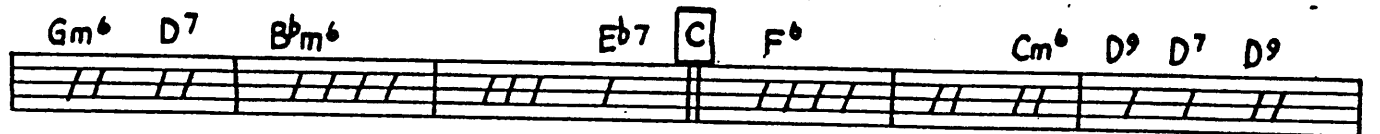
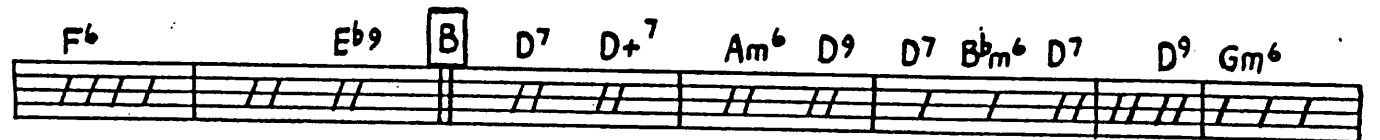
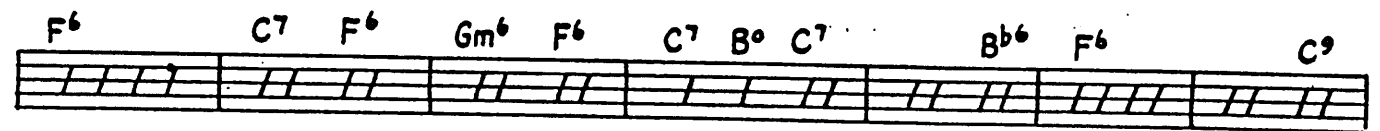
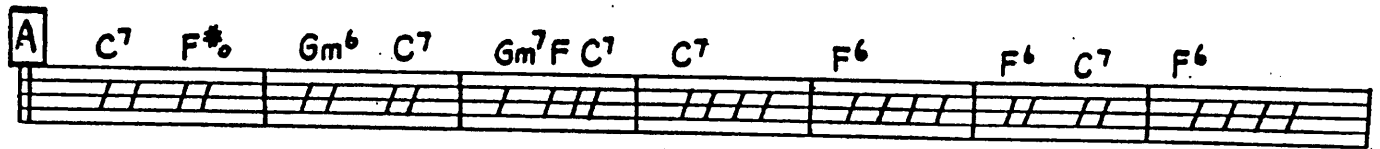

Copyright 1920, Remick Music Corp., New York, N. Y.  
This Special Arrangement Copyright 1946 by REMICK MUSIC CORP., 1250 Sixth Avenue, New York 20, N. Y. and made expressly for distribution to all authorized Navy Bands by the U.S. Navy School of Music, Navy Yard, Washington 25, D. C.  
International Copyright Secured

All Rights Reserved, Including Public Performance for Profit  
The making of any unauthorized adaptation, arrangement or copy of this publication, or any part thereof, is an infringement of copyright and subjects the infringer to severe penalties under the Copyright Act.  
This printed copy is the Property of the U.S. Navy.

AVALON

A<sup>b6</sup> F F<sup>7</sup>

F<sup>7</sup> B<sup>b</sup>m<sup>6</sup> F<sup>9</sup> D<sup>b</sup>m<sup>7</sup> D<sup>b</sup>m<sup>6</sup> D<sup>o</sup>

G A<sup>b6</sup> F<sup>9</sup> B<sup>b</sup>m<sup>6</sup> E<sup>b</sup>7 add 6

A<sup>b6</sup> D<sup>b</sup> A<sup>b6</sup> H 4

I G<sup>7</sup> C<sup>6</sup>

C<sup>6</sup> G<sup>7</sup> C<sup>6</sup> K G<sup>7</sup> Dm<sup>7</sup> G<sup>7</sup>

G<sup>7</sup> C<sup>6</sup> G<sup>7</sup> C<sup>6</sup> G<sup>7</sup> Dm<sup>7</sup> G<sup>7</sup> Dm<sup>7</sup> C<sup>6</sup> G+ C<sup>6</sup> Gm<sup>6</sup>

L A<sup>7</sup> A<sup>7</sup> Dm A<sup>7</sup> Dm<sup>6</sup> Em<sup>6</sup> Fm<sup>6</sup>

M C<sup>6</sup> Fm<sup>6</sup> A<sup>7</sup> A<sup>b7</sup>(+9) A<sup>7</sup> Dm<sup>7</sup> Fm<sup>6</sup>

G<sup>9</sup> (9<sup>b</sup>) C<sup>6</sup>

# AVALON

## SPECIAL DANCE ARRANGEMENT

Arranged by  
**CARL HASEMAN, Mus I/c USNR**

Compos  
**B. C.**

Drums

Moderate Bounce

*Cym.*

Copyright 1920, Remick Music Corp., New York, N. Y.

This Special Arrangement Copyright 1946 by REMICK MUSIC CORP., 1250 Sixth Avenue, New York 20, N. Y. and made expressly for distribution to all authorized Navy Bands by the U.S. Navy School of Music, Navy Yard, Washington 25, D. C.

International Copyright Secured

Made in U. S. A.

All Rights Reserved Including Public Performance for Profit

The making of any unauthorized adaptation, arrangement or copy of this publication, or any part thereof, is an infringement of copyright and subjects the infringer to severe penalties under the Copyright Act

# AVALON

## SPECIAL DANCE ARRAN

Arranged by  
CARL HASEMAN, Mus I/c USNR

Co

Piano

Moderate Bounce

**System A:** Chords include C7, C0, Gm7, C7, Gm7 F C7, and F.

**System B:** Chords include F/C7, F, C7, F, Gm, F, C7 B0, C7, and Bb6.

**System C:** Chords include F, C9, F, Eb9, D7, D+7, Am, D9, and D7 Bb6 D7.

**System D:** Chords include D9, Gm6, D7, Bbm6, Eb7, Fb, Cm6, D7, Gm6, C b9 add G+6, F, and Fm add G.

Copyright 1920, Remick Music Corp., New York, N. Y.  
This Special Arrangement Copyright 1946 by REMICK MUSIC CORP., 1250 Sixth Avenue, New York 20, N. Y. and made expressly for distribution to all  
authorized Navy Bands by the U.S. Navy School of Music, Navy Yard, Washington 25, D. C.  
International Copyright Secured

Made in U. S. A.

All Rights Reserved including Public Performance for Profit  
The making of any unauthorized adaptation, arrangement or copy of this publication, or any part thereof, is an infringement of copyright and subjects the  
infringer to severe penalties under the Copyright Act.  
This printed copy is the Property of the U. S. Navy

AVALON

AVALON

